

Patient report

Bio-Rad DATE: 05/09/2019
D-10 TIME: 12:56 AM
S/N: #DJ4I016123 Software version: 4.20-2
Sample ID: 10459192
Injection date 05/09/2019 12:55 AM
Injection #: 7 Method: HbA1c
Rack #: --- Rack position: 7

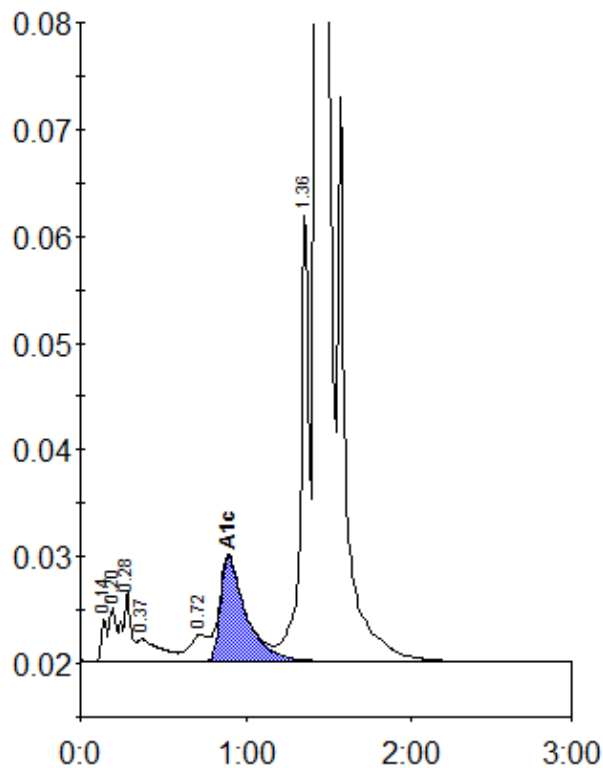

Peak table - ID: 10459192

| Peak | R.time | Height | Area | Area % |
|-------------|---------|--------|---------|--------|
| Unknown | 0.14 | 3989 | 9797 | 0.4 |
| A1a | 0.20 | 5180 | 14020 | 0.5 |
| A1b | 0.28 | 6650 | 24340 | 1.0 |
| Unknown | 0.37 | 2115 | 20079 | 0.8 |
| LA1c/CHb-1 | 0.72 | 2490 | 21894 | 0.9 |
| A1c | 0.89 | 9903 | 105991 | 5.8 |
| P3 | 1.36 | 41687 | 149905 | 5.9 |
| A0 | 1.43 | 702063 | 2210963 | 86.5 |
| Total Area: | 2556989 | | | |

| | |
|----------------|-----|
| Concentration: | % |
| A1c | 5.8 |